

LA CUCARACHA

MAMBO

ARR. BY ART DEDRICK

PIANO

MODERATE MAMBO TEMPO

(NOT TOO FAST)

PIANO

RAMBO

- 2 -

(SHOUT) **E**

UH!

F F F^{dim} Cm7 C7 C7 Cm7 C7

F

C7 Cm7 C7 Fmi Fmi Bb7 C7 C7 Bb7 C7

G

C7 Fmi G7

1 2 3 4 1 2 3 4

2 2

(SHOUT) **H**

UH!

(H) F F A^{dim} C7

MP-MF

I

FF

2.

F3

FINE

LA CUCARACHA MAMBO

ARR. BY
ART DERRICK

STRING BASS

MEDIUM MAMBO TEMPO

- Staff 1: Starts with "PIZZA" and "FF".
- Staff 5: Starts with a boxed letter "E".
- Staff 6: Includes a boxed letter "G".
- Staff 9: Continues the melodic line.

LA CUCARACHA

MAMBO

ARR. BY
ART TROTTER

PERCUSSION (EXTRA)

MEDIUM MAMBO TEMPO

CLAVES
MARACAS
(OR BONGO)

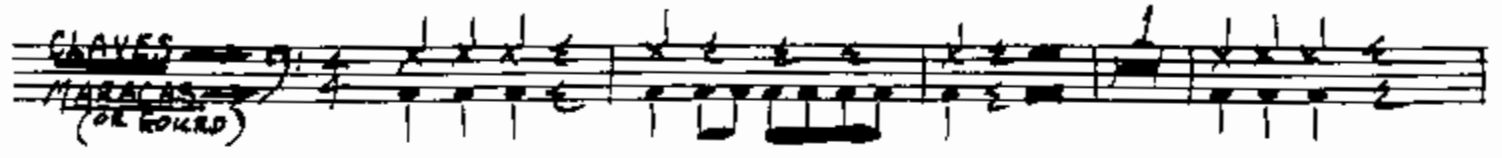

(SHOUT) **A** **B**

UH! mp-mf

C

FF

D

FF (SHOUT)

UH!

E

MF

G

SHOUT

H

mp-mf

UH!

I

FF

1

LA CUCARACHA

1st E♭ ALTO SAX

MARCO

ANDY
ART DORRICK

MODERATE MANDO TEMPO

LA CUCARACHA

MAMBO

ARR. BY
ART DEBRIK

3RD E^b ALTO SAX

MODERATE MAMBO TEMPO

FF *Soli*

Tutti *Soli* *SHOUT* *UGH!* *AP-MF* **A** **B** *4ths. Soli*

MF FF

(SHOUT) *UGH!* **E** *mf*

F *Soli* *(4)* *MF*

SAX

MAMBO

PAGE 2

LA CUCARACHA

MAMBO

ARR. BY
ART DEDRICK

2ND B♭ TENOR SAX

MODERATE MAMBO TEMPO

LA CUCARACHA

MAMBO

ARR. BY
ART DEDRICK

1ST TRUMPET

MODERATE MAMBO TEMPO

1st Trumpet

M.A.M. 100

12

tenor sax

7

MF

FF

I

FINE

LA CUCARACHA

MAMBO

2nd Trumpet
Med. Mambo

Arr. by
Art. Desvries

2.-

Annotations:

- 7 trpt Solo
- (Shout)
- UGH!
- E

LA CUCARACHA

MARCO

ARR. BY

ART DEDRICK

J. J. THOMPSON

MODERATE MAMBO TEMPO

1st Trombone

MARZO

PAGE 2

FF

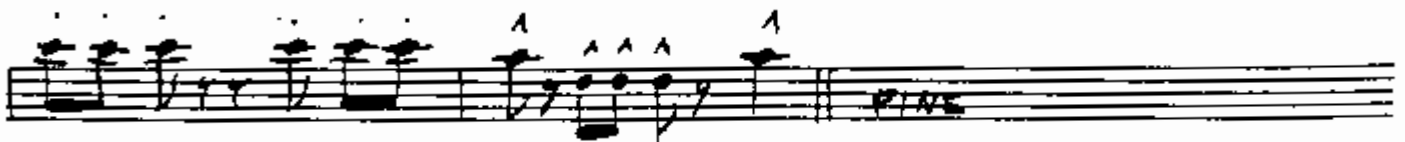
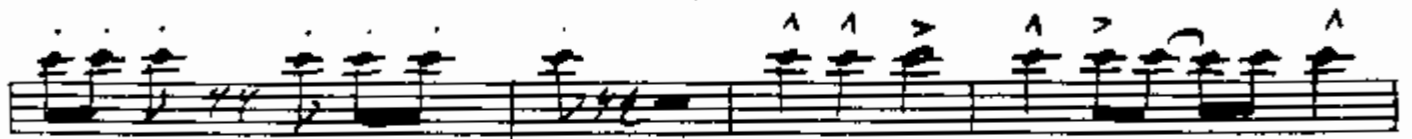

FF

PINE

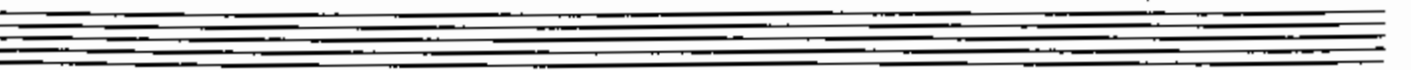
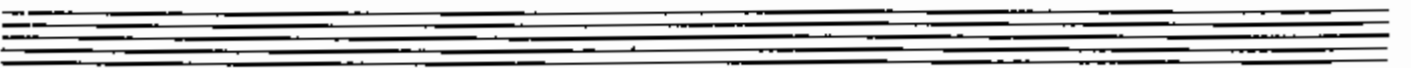
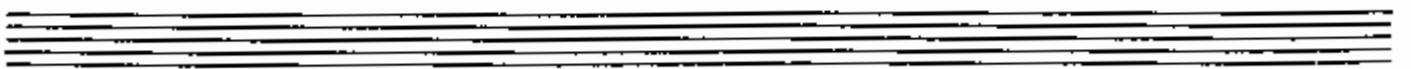
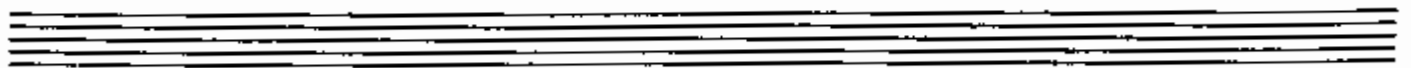

LA CUCARACHA

MAMBO

ARR. BY
ART DEDRICK

GUITAR

MODERATE MAMBO TEMPO

M A M B D

GRAND PIANO

Page 2

F A^bdim C₇ C₇ F F

F A^bdim C₇ C₇ C₇ F

I G^b₉ G^{b-5}₉ G^b₉ G^b₉ G^{b-5}₉ G^b₉ G^{b-5}₉ G^b₉ FMAJ-7 G^b₉ G^{b-5}₉ G^b₉

G^b₉ G^{b-5}₉ G^b₉ G^{b-5}₉ G^b₉ FMAJ-7 F F

